

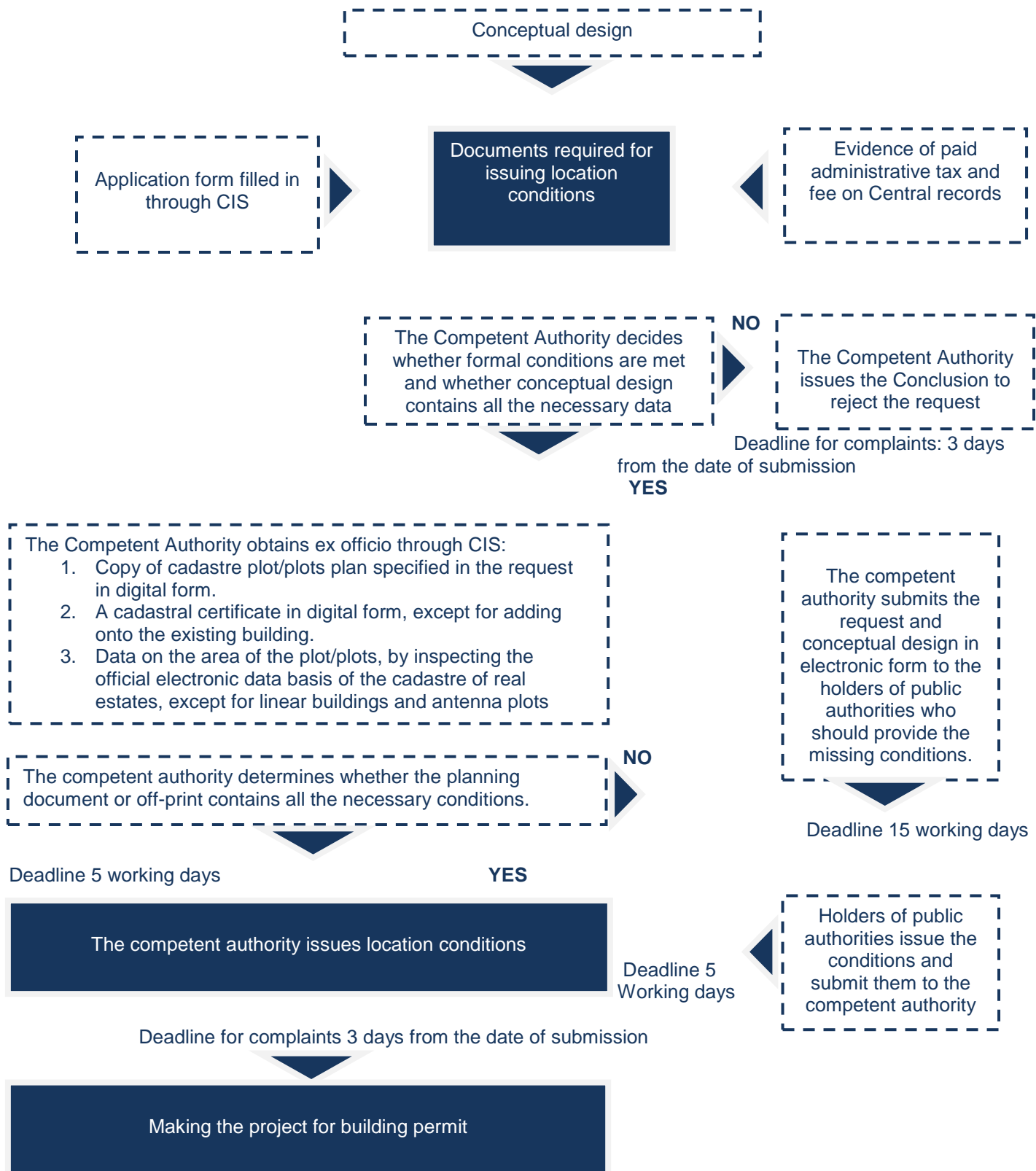

A SMALL GUIDE TO
BUILDING PERMITS
LESKOVAC 2016.

PROCEDURE of Issuing location conditions



PROCEDURE of Issuing building permit

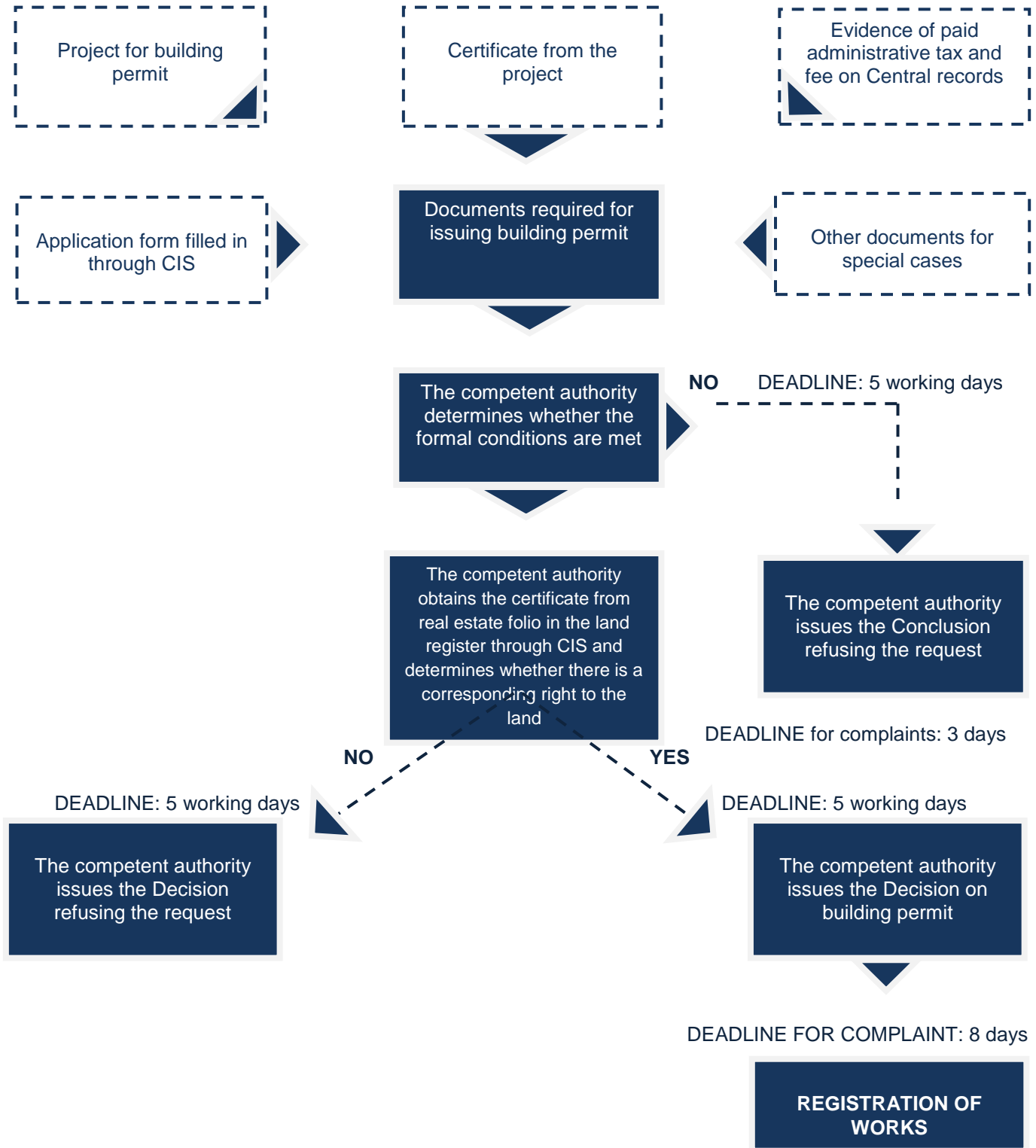

PROCEDURE OF REGISTRATION OF WORKS

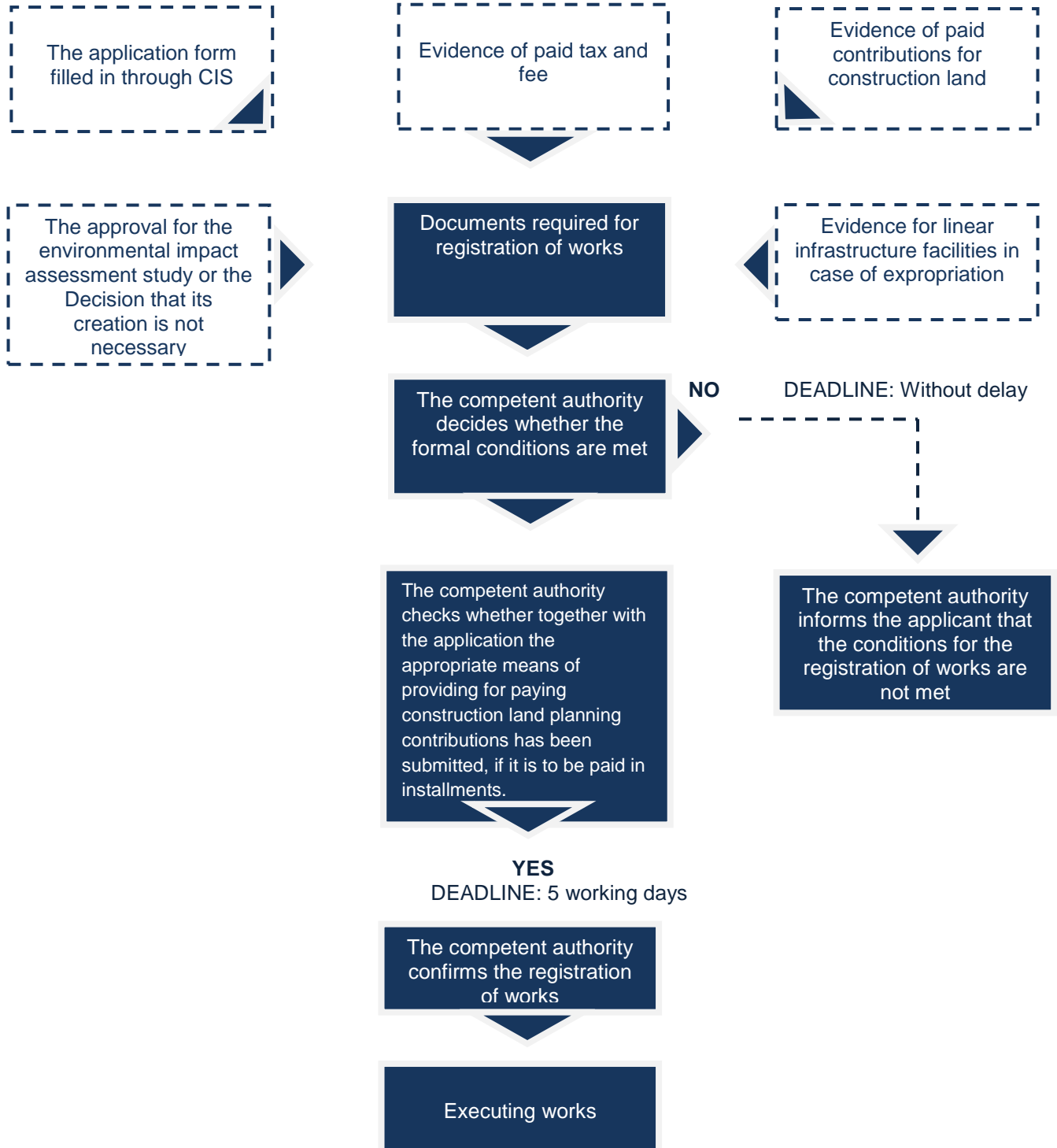

PROCEDURE OF ISSUING CERTIFICATE OF OCCUPANCY

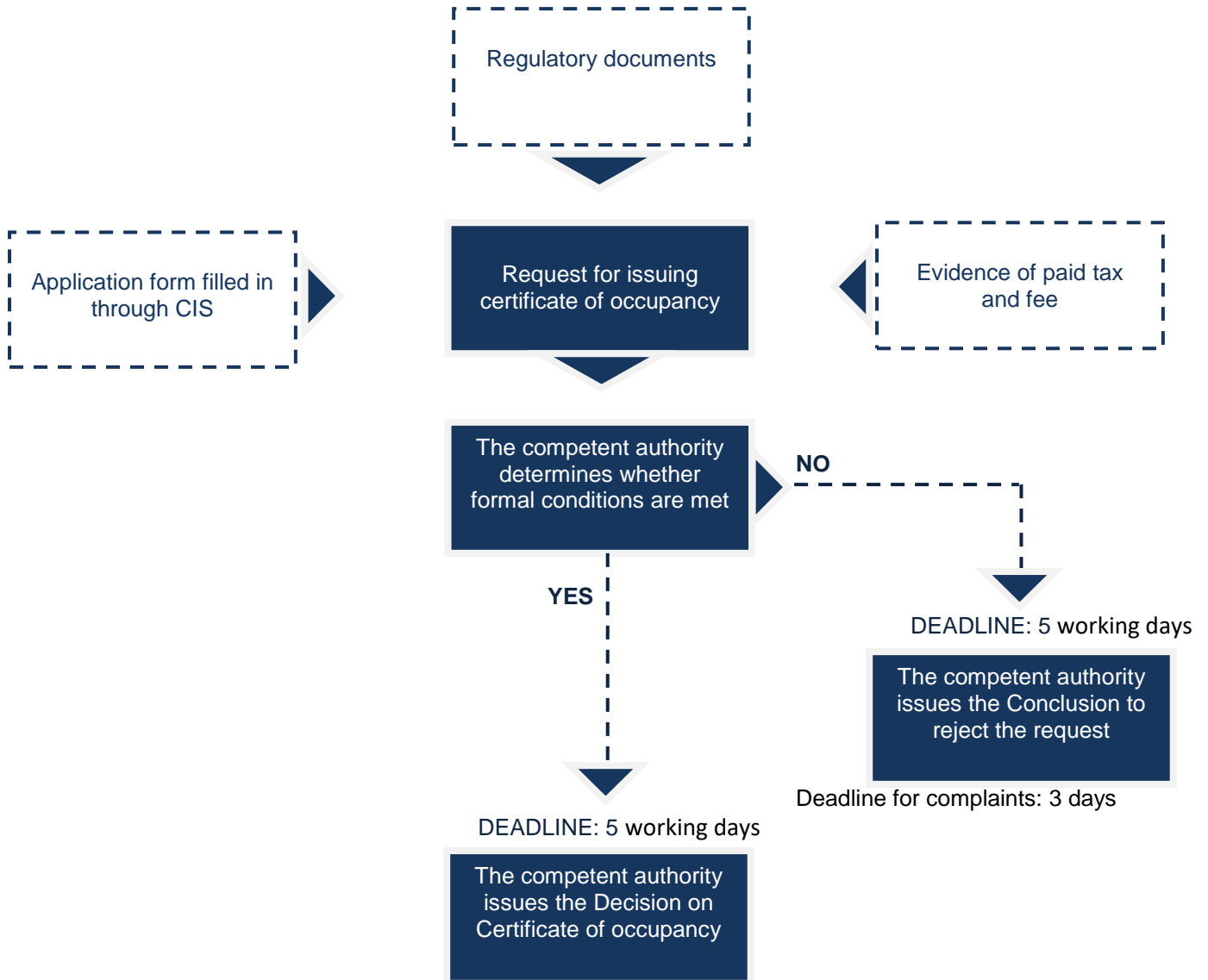

PROCEDURE of registration of right of possession of the facility after issuing Certificate of occupancy

The competent authority
performs delivery ex
officio

Deadline for delivery: 3 days from the date of submission

Certificate of occupancy is delivered to:
-Investor
-Financier,
-Building inspection,
-Holders of public authorities.

Deadline for submission to the cadastre: 5 days from the date of validity

The following is submitted to the
cadastre:
-Certificate of occupancy,
-Study of surveying works for the facility,
-Study of surveying works for underground
installations

DEADLINE: 7 days from the date of the submission of the Certificate of occupancy

Cadastre issues ex officio:

- Decision on house number,
- Decision on registration of right of possession of the facility, or specific parts of the facility

Cadastre performs registration in the
cadastre register

DEADLINE: 30 days from the date of the submission of
the Certificate of occupancy

DEADLINE: without delay

Cadastre submits the issued decisions to:

- Investor,
- Competent authority